

Flute/Oboe/Bells

# Chorale No. 1 in Bb Major

Kenley Kristofferson

♩ = 64

5

# Chorale No. 1 in Bb Major

1st Clarinet in Bb

Kenley Kristofferson

♩ = 64

5

# Chorale No. 1 in Bb Major

2nd Clarinet in Bb

Kenley Kristofferson

♩ = 64

5

# Chorale No. 1 in Bb Major

Bass Clarinet in Bb

Kenley Kristofferson

♩ = 64

Alto Saxophone

# Chorale No. 1 in Bb Major

Kenley Kristofferson

♩ = 64

5

Tenor Saxophone

# Chorale No. 1 in Bb Major

Kenley Kristofferson

♩ = 64

5

# Chorale No. 1 in Bb Major

Baritone Saxophone

Kenley Kristofferson

$\text{♩} = 64$

5

# Chorale No. 1 in Bb Major

1st Trumpet in Bb

Kenley Kristofferson

♩ = 64

5

# Chorale No. 1 in Bb Major

2nd Trumpet in Bb

Kenley Kristofferson

♩ = 64

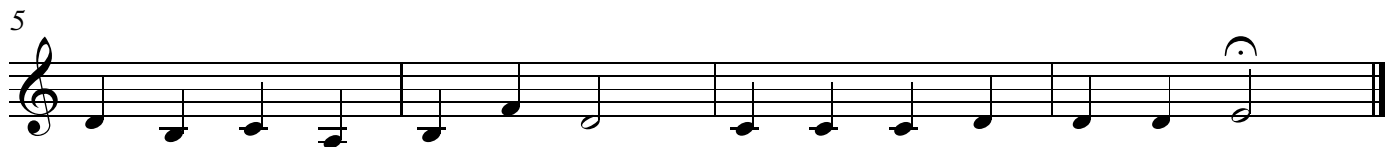
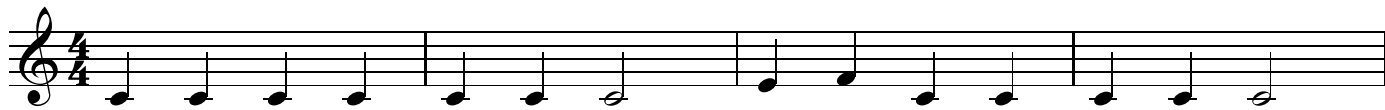

French Horn

# Chorale No. 1 in Bb Major

Kenley Kristofferson

♩ = 64

5

Baritone (T.C)

# Chorale No. 1 in Bb Major

Kenley Kristofferson

♩ = 64

5

# Chorale No. 1 in Bb Major

Trombone Baritone B.C Bassoon

Kenley Kristofferson

♩ = 64

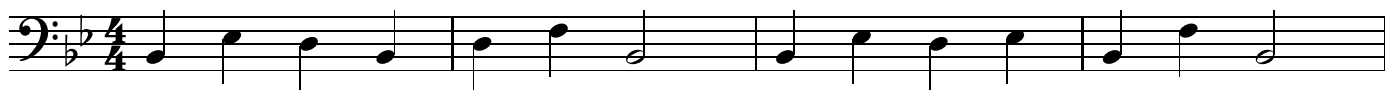

# Chorale No. 1 in Bb Major

Tuba

Kenley Kristofferson

♩ = 64

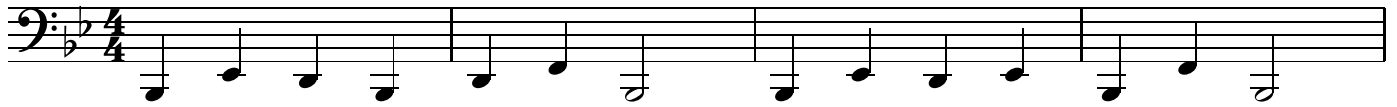

5

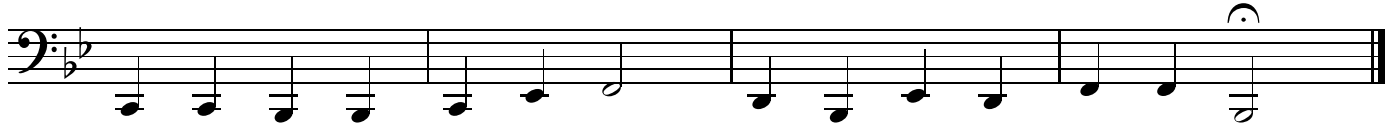

# Chorale No. 1 in Bb Major

Percussion

Kenley Kristofferson

♩ = 64

5

Piano/Mallets

# Chorale No. 1 in Bb Major

Kenley Kristofferson

♩ = 64

5